

Christopher Specht

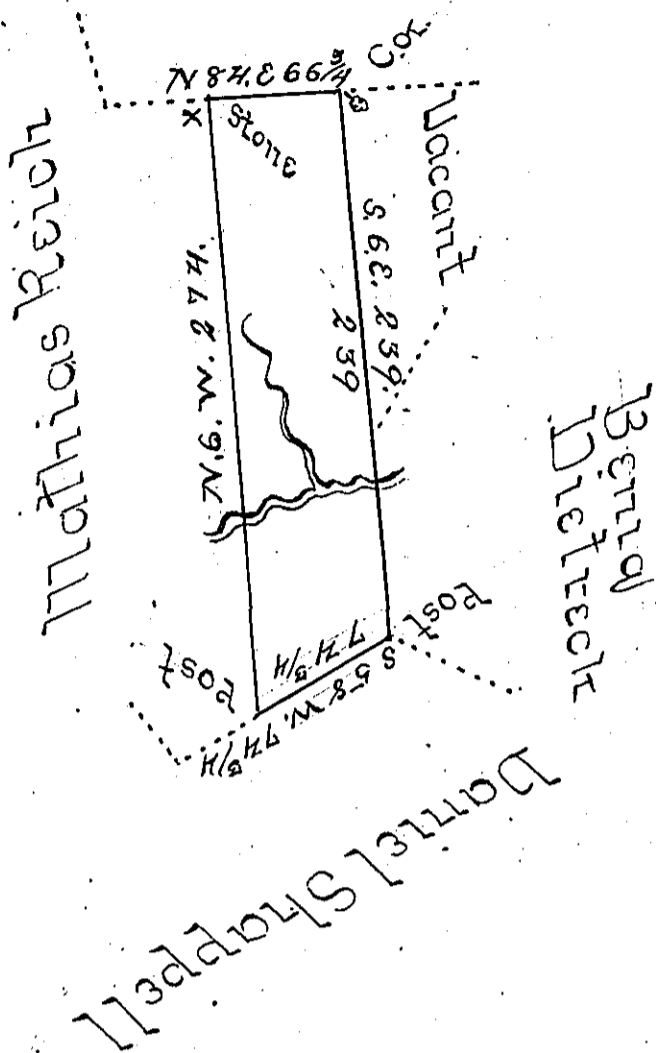

Say No 3513

On Pursuance of An Application No 3153 Dated the 1st of August Anno Domini 1768 Resurveyed on the 2d day of September Anno Domini 1799 unto John Albright in Right of Mathias Reich The above described Tract of Land Situate in Mannheim Township in the County of Berks, containing One hundred Acres being part of a larger Tract of 451 as 57 ~~451~~ and ~~the~~ the allowance of six per Cent for Roads &c

Jesse Evans
Deputy Surveyor.

Col Daniel Broadhead Esqr
Surveyor General of Penna

IN TESTIMONY that the above is a copy of the original remaining on file in the Department of Internal Affairs of Pennsylvania, made conformably to an Act of Assembly approved the 16th day of February, 1833, I have hereunto set my Hand and caused the Seal of said Department to be affixed at Harrisburg, this Third day of June 1902.

James W. Latta
Secretary of Internal Affairs.